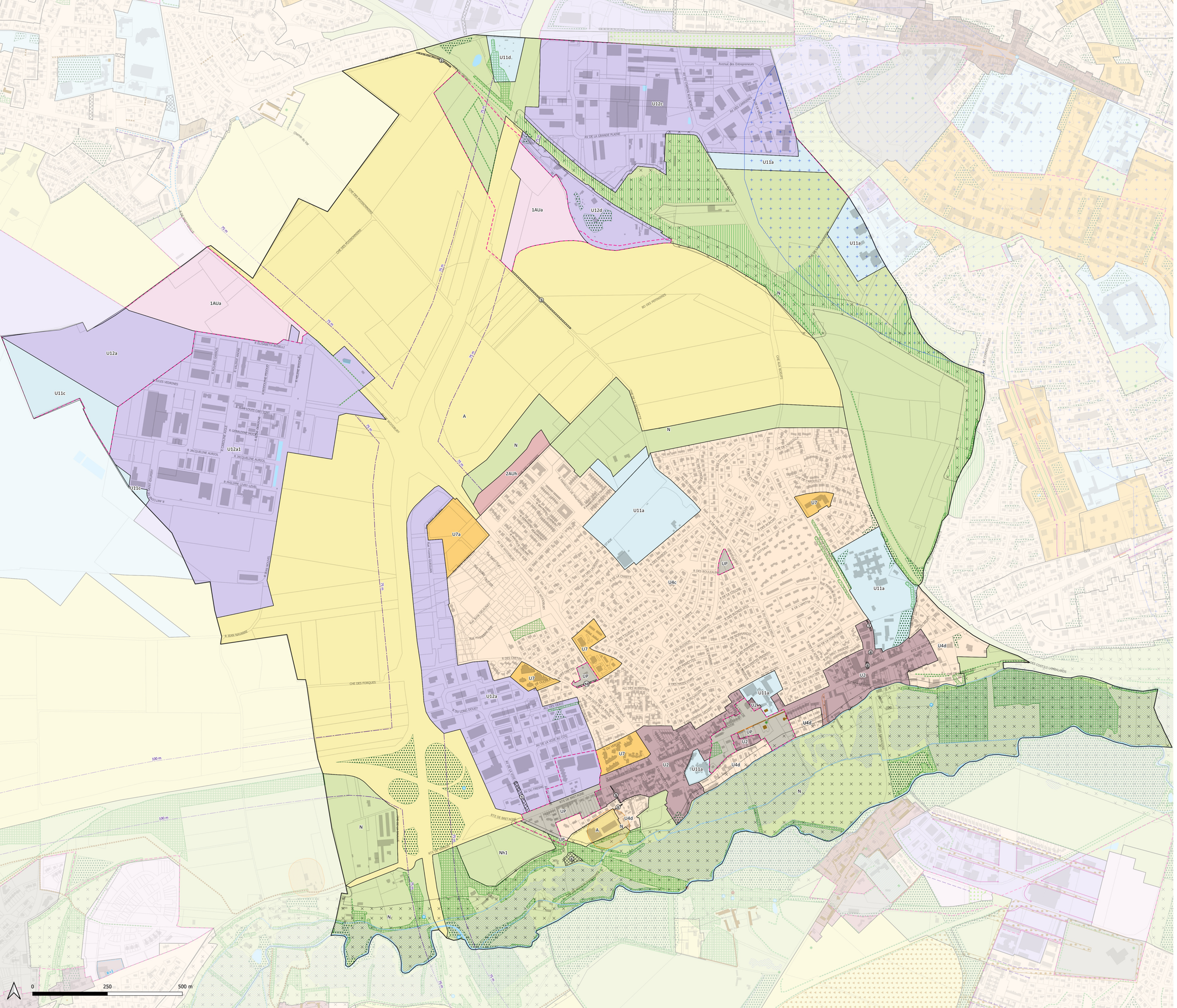
U11d
U12c
U11a
1AUa
U12d
U11a
N
A
N
2AUh
U11a
U7a
U7
UP
U4c
U11a
U7
U4d
U2
U11a
U2
U4d
UP
U2
U4d
A
N
Nh1
N
N
U12a
U11c
U12a1
U11c
U12a
U7
UP
U7
U7
U7
UP
U7
U7
UP
U7
U7
U7